



adurArtcollective

Art Trail 2026
Weekends 6th to 21st June

dig-training

Need digital design training using Adobe software?

dig-training.co.uk

10% discount with this advert

dig-angels

Or just want it done by design professionals?

dig-angels.co.uk

10% discount with this advert

adurArtcollective Art Trail 2026

Over 3 weekends in June
6th & 7th, 13th & 14th, 20th & 21st

Contents

TRAIL VENUE LISTINGS ----- Pages 4-20

ART TRAIL MAP ----- Centre Spread

GETTING TO THE TRAIL ----- Page 21









CREATIVE WORKSHOPS ----- Pages 22, 23

COMPETITIONS ----- Page 24

DRINK AND DRAW EVENTS ----- Page 24

COMMUNITY EXHIBITIONS ----- Page 25

Key to venue listings

-  Dog friendly
-  Refreshments available
-  Disabled Access
-  Partial Disabled Access
-  New Venue
-  Workshops
-  Open additional hours
-  Venue closed

The Adur Art Trail returns in 2026, with new artists, fresh venues and plenty of returning favourites. Four houseboats - Verda, Rebus Stone, Verity and Myrtle - open their doors this year, always a highlight.

On Shoreham Beach, regular venues are joined by The Quay Hole Bar and The Hidden Gem, both showcasing a wide range of work. Pollinator Café also returns with reclaim art and great coffee. In town, The Shoreham Gallery, Chapter 34 and Town Quay Studios are joined by new activities, including Palate Bottle Shop's wine-label design competition and Drink & Draw sessions with Adur Art Collective artists.

The Circular Space hosts an Arts Council funded project; The Museum of Lost and Found. At Brighton City Airport, the Whispering Gallery features paintings, mixed media and an inspiring collage workshop.

Further afield, Art at 2A reopens with painters, printmakers, textile artists and ceramicists. Craft lovers can visit Sue Penrose's Mosaic Studio at Shoreham Port and the new RJ Leather Studio in Lancing, before exploring Artists at West Beach for exciting artworks - paintings, drawings, prints and 3D pieces galore.

Many venues are offering free or affordable creative workshops, see pages 22, 23 for details.

Our Trail Information Hub this year is Shoreham Art Gallery.



PALATE BOTTLE SHOP & TASTING ROOM

AWARD WINNING INDEPENDENT, BOTTLE SHOP, TASTING ROOM AND WINE BAR IN THE HEART OF SHOREHAM-BY-SEA



@palate.bottleshop | www.palatebottleshop.com
26 Brunswick Road, Shoreham-by-Sea, BN43 5WD | 01273 461534

VENUE 1

2A ADUR AVENUE

Shoreham-by-Sea **BN43 5NN**

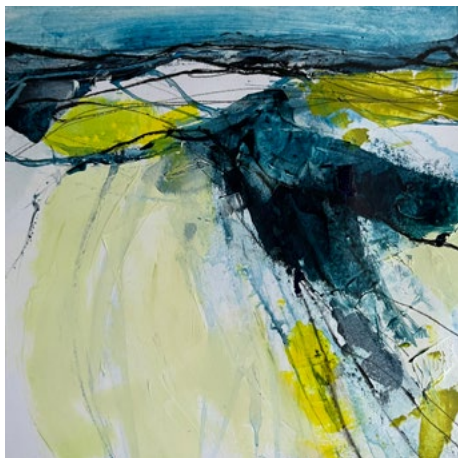

Explore diverse 2D and 3D works- from charcoal drawings and paper textiles to seaweed art, printmaking, ceramics, expressive paintings and portraits. Visit the garden cafe with indoor and outdoor seating. On-street parking available.

Artists: Karen Bravery, Helene Walker, Trisha Keith, Peon Boyle, Michael Lainchbury, Reeti Chaudhari, David King



Sat 6	Sun 7	Sat 13	Sun 14	Sat 20	Sun 21
11-5	11-5	11-5	11-5	11-5	11-5

VENUE 2

178 OLD SHOREHAM ROAD

Shoreham-by-Sea **BN43 5TE**



Krysia trained at Camberwell School of Art and Crafts in London and is a painter and printmaker. She will be showing paintings, prints and greeting cards, images of swimmers, landscapes, waterscapes, snowscapes and still life. Plus Cicada Jewellery by Nick Orsborn.

Artist: Krysia Drury
Guest Artist: Nick Orsborn



Sat 6	Sun 7	Sat 13	Sun 14	Sat 20	Sun 21
11-5	11-5	11-5	11-5	11-5	11-5

VENUE 3

112 OLD SHOREHAM ROAD

Shoreham-by-Sea **BN43 5TE**



John Farmelo's work includes oil painting, screen printing, charcoal drawing and painted textiles. This is, primarily, an exhibition of recent work.

Artist: John Farmelo



Sat 6	Sun 7	Sat 13	Sun 14	Sat 20	Sun 21
11-5	11-5	11-5	11-5	11-5	11-5

VENUE 4

SALT MARSH STUDIO

39 Salt Marsh Road
 Shoreham-by-Sea **BN43 5QJ**



Art of the Salt Marsh
 Enjoy and learn about the rich & varied wildlife of our river Adur through paintings, sculptures, and photographs. With the **Friends of the Adur SSSI**, who care for this fragile ecosystem, become a river guardian!

Artists: Seana Mallen, Samantha Smithson, Adrienne Shields



Sat 6	Sun 7	Sat 13	Sun 14	Sat 20	Sun 21
11-5	11-5	11-5	11-5	11-5	11-5

VENUE 5

SOLD STUDIO

62 High Street, Shoreham-by-Sea **BN43 5DB**



SOLD Studio is a group of neurodivergent and/or learning disabled artists. They produce fabulous work in a broad range of mediums - fine, digital, collage and photography. Their new designs are available as prints, cards, mugs, t-shirts and cushions.

Various Artists

Tues - Fri 10-4

Sat 6	Sun 7	Sat 13	Sun 14	Sat 20	Sun 21
10-4	X	10-4	X	10-4	X

VENUE 6

TOWN QUAY STUDIOS

6 Town Quay, Shoreham-by-Sea **BN43 5DS**



A contemporary riverside gallery showing paintings and drawings by **Angela Edwards**, whose work examines the instability of the image in the digital age. Also showing assemblage sculptures made from salvaged materials by **Cath Whiteoak**.

Bespoke framing service available at this venue.

Wed - Fri 11-4

Sat 6	Sun 7	Sat 13	Sun 14	Sat 20	Sun 21
11-5	11-5	11-5	11-5	11-5	11-5

VENUE 7

ST MARY DE HAURA

Church Street, Shoreham-by-Sea **BN43 5DQ**



Local artists interpret the theme 'Nature' through painting, sculpture, stained glass, ceramics and textiles. This 900 year old parish church is a special place for enjoying artwork, providing disabled access and a churchyard garden.

Various Artists

Mon - Fri 11-5

Sat 6	Sun 7	Sat 13	Sun 14	Sat 20	Sun 21
11-5	2-5	11-5	2-5	11-5	2-5

VENUE 8

SHOREHAM ART GALLERY

27 Brunswick Road, Shoreham-by-Sea **BN43 5WA**



Shoreham Art Gallery is run by a collective of established artists, showing contemporary work in a welcoming independent space. Discover sculpture, painting, ceramics, textiles, jewellery, glass and laser-cut artworks.

Various Artists

TRAIL INFORMATION HUB

Mon - Fri 10-5

Sat 6	Sun 7	Sat 13	Sun 14	Sat 20	Sun 21
9-5	11-4	9-5	11-4	9-5	11-4

VENUE 9



CHAPTER 34 BOOKSHOP

32-34 Brunswick Rd, Shoreham-by-Sea **BN43 5WB**



The wonderful Chapter 34 bookshop hosts this year's art trail in its upstairs gallery with three artists. **Sandra Peaty**'s paintings inspired by nature and memory, **Delia Lindon-Spence**'s colourful and dynamic abstracts and **John Mulligan**'s diverse abstract assemblages made from recycled wood and metal.

Also stay on for books and coffee!

  **Tues - Fri 10-4**

Sat 6	Sun 7	Sat 13	Sun 14	Sat 20	Sun 21
2-4	10-4	10-4	10-4	10-4	10-4

VENUE 10

THE LOST & FOUND MUSEUM

The Circular Space, Ham Road, Shoreham-by-Sea **BN43 6PA**



Artist **Katie Gander** led this project which used donations to the Shoreham scrap store to create this archive of sustainable creativity, an exhibition exploring social history and the hidden stories of things. In partnership with Over The Moon CIC and Fignant Arts.



  

Sat 6	Sun 7	Sat 13	Sun 14	Sat 20	Sun 21
11-5	11-5	11-5	11-5	11-5	11-5

VENUE 11

47 ROSSLYN ROAD

Shoreham-by-Sea **BN43 6WL**

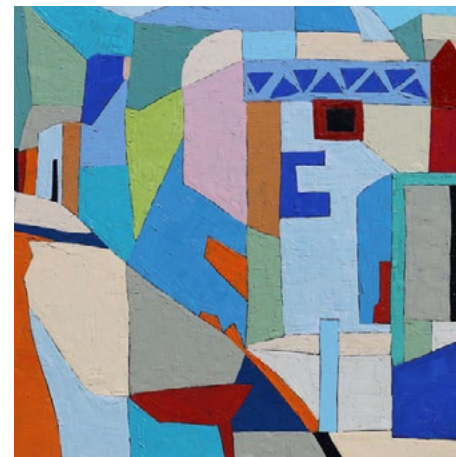

A vibrant show of paintings, sculptures, ceramics, jewellery, textiles and willow vessels. Visit this friendly venue to see and buy art and craft works alongside drinks and homemade cakes and looking through the colourful garden studio where the action takes place.

Artists: Hala Sabet, Jane Pinder, Susanna Chaplin, Gill Hills

  

Sat 6	Sun 7	Sat 13	Sun 14	Sat 20	Sun 21
11-5	11-5	11-5	11-5	11-5	11-5

VENUE 12

BRIGHTON CITY AIRPORT

Cecil Pashley Way, Shoreham-by-Sea **BN43 5FF**

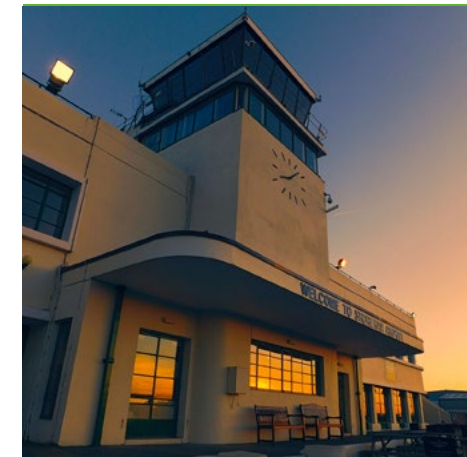

Visit the first-floor Whispering Gallery of this dramatic, historic Art Deco airport terminal for a vibrant showcase of Sussex artists: painting, drawing, collage, mixed media, printmaking, digital and graphic art. Refreshments at Hummingbird Restaurant and Café No8. Pay-and-display parking; footpath from town centre.

Artists: Scilla Allen, Gemma Hawkes, Sam Hobbs, Dave Stringer, Luca Tonks, Judy Youssef

   **Mon - Fri 9-6**

Sat 6	Sun 7	Sat 13	Sun 14	Sat 20	Sun 21
9-6	9-6	9-6	9-6	9-6	9-6

VENUE 13

ARTISTS AT WEST BEACH

38 Boundary Road, Lancing
BN15 8NF



Discover **Vistas & Vision**, a pop-up exhibition in a home overlooking the South Downs, near Widewater Nature Reserve. Explore a diverse collection featuring **Samantha Jane Anderson's** abstract landscapes, **Mathilde Blum's** tactile stoneware, **Gill Dixon's** paper textile art, and **Kate O'Neill's** semi-abstracts, set beside open fields, small woodland, and low-flying planes. No visiting dogs.



Sat 6	Sun 7	Sat 13	Sun 14	Sat 20	Sun 21
11-5	11-5	11-5	11-5	11-5	11-5

VENUE 14

RJ LEATHER STUDIO

49 West Way, Lancing
BN15 8LX



Come and visit our garden leather studio and emporium. See courses in action on Saturday, or try hand-carving leather on Sunday. Discover handcrafted handbags, leather kits and online courses, and explore a creative space known for inspiring students.

Artists: **Rebecca Eaton**



Sat 6	Sun 7	Sat 13	Sun 14	Sat 20	Sun 21
11-5	11-5	11-5	11-5	11-5	11-5

VENUE 15

HOUSEBOAT MYRTLE

2 Riverbank, Shoreham-by-Sea
BN43 5YH



Come and meet The Houseboat Artists on Myrtle. We are a varied group of artists who meet monthly on Myrtle to share creativity, art and food. Our work includes paintings, prints, ceramics, mixed media and textiles. Please stay on for a cuppa and the view!

Artists: **Susanna Chaplin, Esther Clarke, Sylvia Emery, Gillian Hills, Fay Hughes, Madeline Landauer, Delia Lindon-Spence, Felicity McMullen, Hala Sabet, Máire Verrall**



Sat 6	Sun 7	Sat 13	Sun 14	Sat 20	Sun 21
11-5	11-5	11-5	11-5	11-5	11-5

VENUE 16

REBUS STONE ARTS

7 Riverbank, Shoreham-by-Sea
BN43 5YH



A warm welcome awaits you at our riverbank studio on the Adur estuary. We have chosen as inspiration for this group exhibition the theme 'Where the Land Meets the Sea' an environment we all feel so lucky to live in.

Artists: **Lisa Green, Clara O'Connor, Rebus Community Arts**



Sat 6	Sun 7	Sat 13	Sun 14	Sat 20	Sun 21
11-5	11-5	11-5	11-5	11-5	11-5

VENUE 17

VERDA HOUSEBOAT

20 Riverbank, Shoreham-by-Sea
BN43 5YH



This year there are new artists joining this amiable bunch of eccentrics on the most eccentric of all venues! Artworks include paintings, sculpture, jewellery, fused glass, prints, greetings cards and so much more.

Artists: **Steve Carroll, Candy Medussa, Judy Alexander, Julia Ann Field, Sarah Jane Bridgland, Hayley Richards, Roy Webb, Ann Gearing, Deborah Fleming, Ricky Purnell, Aylin Dengizer-Sharp, Suzie Davies**



Sat 6	Sun 7	Sat 13	Sun 14	Sat 20	Sun 21
11-5	11-5	11-5	11-5	11-5	11-5

VENUE 18

VERITY

22 Riverbank, Shoreham-by-Sea
BN43 5YH

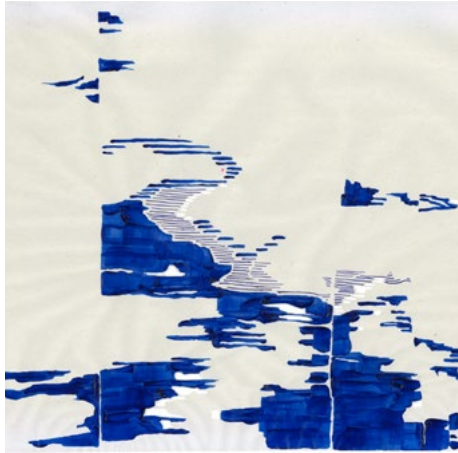

Iris Carter will be displaying a collection of work on Verity, a recent addition to the Shoreham riverbank. This will include a range of work across drawing, painting, ceramics and sculpture. Come along for coffee, ice-cream, conversation and art.

Artist: **Iris Carter**



Sat 6	Sun 7	Sat 13	Sun 14	Sat 20	Sun 21
11-5	11-5	11-5	11-5	X	X

VENUE 19

AMY FRANKIE SMITH STUDIO

6 Flag Square, Shoreham-by-Sea
BN43 5RZ



Visit **Amy Frankie Smith's** beach studio to see her porcelain lighting and expressive paintings. Inspired directly by the ocean and the connectedness and calm felt when immersed and in blue spaces. Amy's current collection of Sea Lamps are on display alongside her smaller ceramics available to buy.



Sat 6	Sun 7	Sat 13	Sun 14	Sat 20	Sun 21
11-5	11-5	X	X	X	X

VENUE 20

THE ARTIST'S DEN

11 Riverside Road, Shoreham-by-Sea
BN43 5RT



The Artist's Den is a space where art happens, in a secret garden studio, tucked away from the world. Katie's work invites a connection between the visitor and her practice, through drawings and installations. Each year something unexpected happens. This is an interactive space where you take things as you find them.

Artist: **Katie Sollohub**



Sat 6	Sun 7	Sat 13	Sun 14	Sat 20	Sun 21
X	X	X	X	11-5	11-5

Art Trail Map

This map provides indicative locations to help plan your visit. The trail involves 30 exciting venues in **Shoreham-by-Sea** town, on Shoreham Beach, along the River Adur, in Lancing, and Southwick.

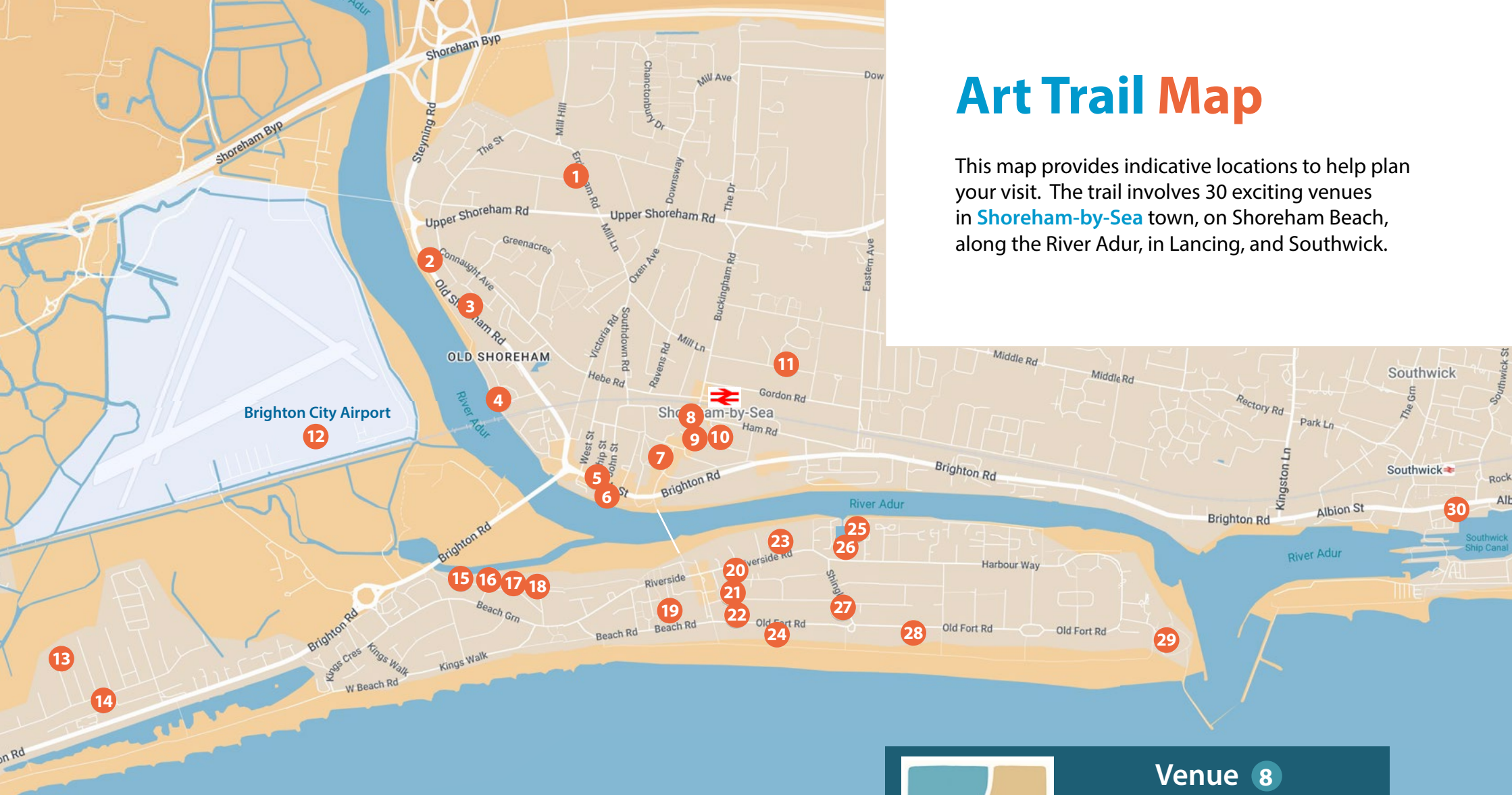

Follow the trail on your phone by scanning the QR code linking to Google MyMaps which provides accurate locations, directions and venue information.



Venue 8

We are proud to be the Art Trail Hub this year, conveniently located close to the station. Visit us and pick up trail brochures and other information about venues on the trail and enjoy the work of a wide range of Sussex artists and makers.

27 Brunswick Rd, Shoreham-by-Sea BN43 5WA
www.shorehamgallery.co.uk
01273 272063

VENUE 21

CRAFTY CREATIONS

10 The Meadway, Shoreham-by-Sea **BN43 5RP**



At this Venue you will find beautiful hand-made objects to buy including eco-conscious jewellery and textiles, fused glass sculptures and clocks, and ceramic murals and pots inspired by the Sussex Downs and Coast, plus cards and paintings.

Artists: **Hilary Stirling, Bernadette Stevenson, Lynda Nurse**

Sat 6	Sun 7	Sat 13	Sun 14	Sat 20	Sun 21
11-5	11-5	11-5	11-5	11-5	11-5

VENUE 22

15 OLD FORT ROAD

Shoreham-by-Sea **BN43 5RL**



Annie is a 3D artist who combines mixed media and stitch. Since completing a Diploma in Art and Design her work has become more political. Her recent work explores the impact of war on women.

Artist: **Annie Alexander**



Sat 6	Sun 7	Sat 13	Sun 14	Sat 20	Sun 21
X	11-5	X	11-5	X	11-5

VENUE 23

RIVERVIEW ARTIST STUDIO

47 Riverside Rd, Shoreham-by-Sea **BN43 5RB**

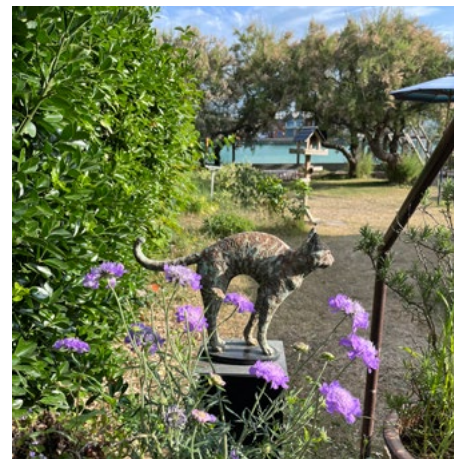

Come and sit among the sculptures, relaxing with tea and cake, overlooking the river. Inside find an exciting mix of paintings, original prints and handmade colourful ceramics.

Artists: **Em Fry, Abby Martin, Teresa Martin, Miranda Vincent**



Sat 6	Sun 7	Sat 13	Sun 14	Sat 20	Sun 21
11-5	11-5	11-5	11-5	11-5	11-5

VENUE 24

8 OLD FORT ROAD SHOREHAM BEACH

Shoreham-by-Sea **BN43 5RJ**

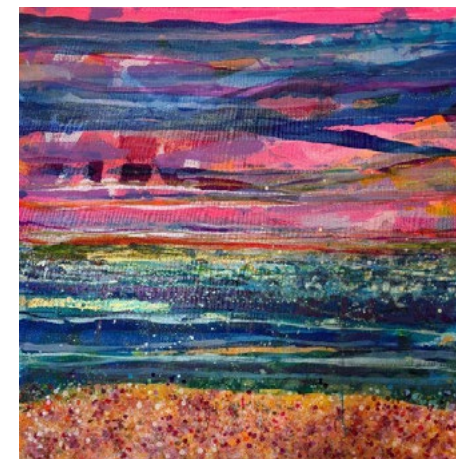

Sophie's artwork is inspired by nature and she loves to explore colour and shape through seascapes and floral compositions. Sophie creates small and large scale paintings experimenting with mixed media and texture. Carole also likes to play with colour, pattern and texture on her ceramic surfaces.

Artists: **Sophie Garwood, Carole Ashby**



Sat 6	Sun 7	Sat 13	Sun 14	Sat 20	Sun 21
11-5	11-5	11-5	11-5	11-5	11-5

VENUE 25

THE HIDDEN GEM

11 Marys Place, Emerald Quay,
Shoreham-by-Sea **BN43 5JS**



Tucked away up the stairs, this cozy space is full of surprises. Discover affordable art in different styles, meet friendly faces, and treat yourself to a slice of delicious homemade cake. Come explore - you might find your new favourite hidden gem!

Artists: **Jules Wheeler, Sam Hobbs, Susanne Hopkinson, Linda Gorbeck, James Kingston-Stewart**



Sat 6	Sun 7	Sat 13	Sun 14	Sat 20	Sun 21
11-5	11-5	11-5	11-5	11-5	11-5

VENUE 26

**THE QUAY HOLE
EMERALD QUAY BAR**

Shoreham-by-Sea **BN43 5JP**



Heather and Louise reunite to showcase works inspired by the patterns, lines and spaces of nature. Expect mixed media, prints, painting and drawings that reflect on the marks humans leave on nature and how it marks us. Explore this new venue for Adur Art Trail and stop to pause and take in the view of Emerald Quay.

Artists: **Louise McLoughlin, Heather Curwen**



Sat 6	Sun 7	Sat 13	Sun 14	Sat 20	Sun 21
11-4	11-4	11-4	11-4	11-4	11-4

VENUE 27

1 SHINGLE ROAD

Shoreham-by-Sea **BN43 5RH**

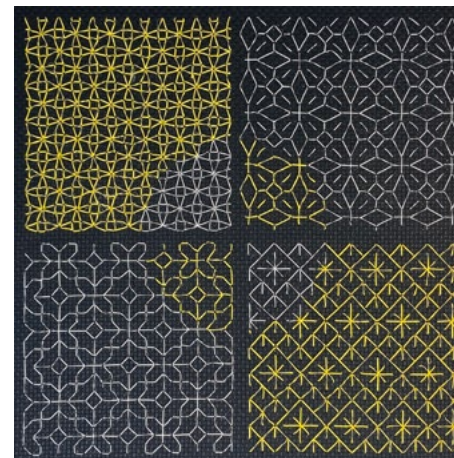

Becky Edmunds combines traditional embroidery techniques with contemporary design, using simple stitches to create complex, patterned works. Guest artist Scott Smith assembles found objects into layered constructions.

Artists: **Becky Edmunds, Scott Smith**



Sat 6	Sun 7	Sat 13	Sun 14	Sat 20	Sun 21
11-5	11-5	11-5	11-5	11-5	11-5

VENUE 28

THE STUDIO

76 Old Fort Road, Shoreham-by-Sea **BN43 5HA**



Kate's functional and decorative ceramics for home and garden celebrate colour and the natural qualities of clay. Guest artist Liz presents nature-inspired paintings in acrylic, collage and freeform embroidery blending memory and imagination.

Artist: **Kate Holliday, Liz English**



Sat 6	Sun 7	Sat 13	Sun 14	Sat 20	Sun 21
X	X	11-5	11-5	11-5	11-5

VENUE 29

POLLINATOR CAFÉ

Forthaven, Shoreham Beach
BN43 5HY



A combination of chainsaw, beachcomber and angler, usually marine related large sculptures + much saw dust.

Artist: **Bill Durrant**



Sat 6	Sun 7	Sat 13	Sun 14	Sat 20	Sun 21
9-4	9-4	9-4	9-4	9-4	9-4

VENUE 30

SUE PENROSE MOSAICS

132-134 Albion Street, Shoreham Port, Southwick BN42 4DP



Visit Sue's lovely mosaic studio at Shoreham Port to see colourful artwork for homes and gardens. Discover more about mosaic-making, regular courses, and sit down to have a little go yourself!

Artist: **Sue Penrose**



Sat 6	Sun 7	Sat 13	Sun 14	Sat 20	Sun 21
11-5	11-5	11-5	11-5	11-5	11-5

GETTING TO AND AROUND THE TRAIL - if you don't have a boat!



BY BIKE

Shoreham is bike friendly with several new cycle parking facilities at the junction of Brunswick Road and St. Mary's Road among other places and a bike is a great option to get across the Adur Ferry Bridge to the venues on Shoreham Beach.

BY TRAIN

The majority of the trail is easy walking distance from Shoreham-by-Sea train station.

ON FOOT

Why not explore the trail on foot and get those steps in? Plenty of rest stops to re-fuel along the way.

BY BUS

The 700 Coastliner bus runs along the coast road to Shoreham and will also easily get you to our venues in Southwick (Albion Street bus stop) and Lancing (The Broadway bus stop).

BY CAR

Shoreham has car parks at The Shoreham Centre, Pond Road, Middle Street, Tarmount Lane and Riverside. Street parking, although limited in the town centre, is free.

adurArtcollective

New Members Welcome

Become part of a vibrant, supportive community of artists and makers in the Adur District. The Adur Art Collective invites creatives living or working in Shoreham-by-Sea, Shoreham Beach, South & North Lancing, Coombes, Sompting, Southwick, Kingston-by-Sea and Fishersgate to join us.

Our ethos is simple: inclusive, not selective. Whether you're an emerging artist, an established maker, a student, or someone rediscovering your creative path, we welcome all who can demonstrate an ongoing arts practice.

Connect, create, and grow with us. Learn more about member benefits and apply at: adurartcollective.co.uk/join-us

Get Creative!

CREATIVE WORKSHOPS TO BOOK AND JOIN DURING THE ADUR ART TRAIL

Several artists exhibiting at trail venues are also offering bookable workshops at specific times during the Art Trail, listed here...

GET STARTED WITH COLLAGE

with Sam Hobbs

6 June, 10 –12.30 VENUE 12

Explore collage and photomontage through simple cutting, combining and layering techniques. Experiment with materials and create striking new compositions. All materials provided. No experience needed. Ages 16+.

Find out more & book here (£15)
<https://tinyurl.com/Collage-with-Sam>

DRINK & DRAW - DESIGN YOUR OWN WINE LABEL

with Lois Pawson

7 June, 5.30–7.30, Palate, 26 Brunswick Rd, Shoreham-by-Sea BN43 5WB

Create your own wine label in a relaxed drawing session at Palate Bottle Shop. Play with ideas, enjoy a drink, and let your imagination roam. No experience needed. Materials provided. Ages 18+.

Find out more & book here (£15)
<https://tinyurl.com/wine-design>

INK, FOLD, CREATE FOCUS ON THE MARKS

with Gill Dixon & Sam Anderson

13 June, 2–5, Artists at West Beach VENUE 13

Experiment with expressive mark making using ink, collage and wax resist. Explore playful techniques before folding your work into a personal sketchbook. All materials provided; bring an apron. Ages 16+.

Find out more & book here (free)
<https://tinyurl.com/onthemarks>

SALT MARSH SAFARI, WILDFLOWERS, BUTTERFLIES & BIRDS

with the friends of the Adur SSSI

13 June, 2–4, from Salt Marsh Studio (Walking event) VENUE 4

Join wildlife guide Richard Allen for a walk along the Adur salt marsh to learn about its plants, birds and unique habitat.

Find out more & book (free)
<https://tinyurl.com/saltmarsh-safari>

DRAWN OUT - DRAW TREES

with Lois Pawson

14 June or 21 June, 11–1, Artists at West Beach, VENUE 13

A calm, untutored drawing session in an artist's garden and adjacent woodland. Outdoors weather permitting, or indoors in the studio. Bring your own sketchbook and tools. Same event offered on two dates. Ages 16+.

Book online (free): for 14th June <https://tinyurl.com/draw-trees-1> or 21 June <https://tinyurl.com/draw-trees-2>

INK, FOLD, CREATE FOCUS ON THE BOOK

with Gill Dixon & Sam Anderson

20 June, 2–5, Artists at West Beach, VENUE 13

Create a personal sketchbook from a single sheet using experimental mark making with ink and paint. All materials provided; bring an apron. Ages 16+.

Book (free) <https://tinyurl.com/focus-book>

SALT MARSH SOLSTICE PICNIC & WILDLIFE WALK

with Seana Mallen & the Friends of the Adur SSSI

20 June, 5.30–7.30, Cuckoo Corner (Walking event) VENUE 4

Celebrate the Summer Solstice with a wildlife walk and bring your own picnic at Cuckoo Corner, exploring the salt marsh habitat and its conservation.

Book (free): <https://tinyurl.com/safari-picnic>

CREATIVE EXPERIENCES ALONG THE TRAIL

Several venues are offering simple, drop in creative activities. Meet the makers, watch demonstrations, and have a go yourself. Check individual venue listings for opening times.

VENUE 14

RJ Leather Studio at 49 West Way, Lancing BN15 8LX : See leathercraft in action or try hand carving your own piece.

VENUE 30

Sue Penrose Mosaics at 132–134 Albion Street, Shoreham Port, Southwick BN42 4DP : Try your hand at mosaic making, discover regular workshops.

VENUE 20

The Artist's Den at 11 Riverside Road, Shoreham by Sea BN43 5RT : Step into an immersive, interactive arts space offering a one of a kind creative experience.

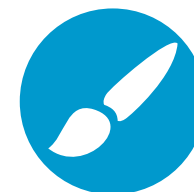

Look out for venues with the paintbrush icon in the listings pages.

COMPETITIONS

Design a Wine Label - Design for Wine

Pick up an entry form and label template from Palate Bottle Shop, 26 Brunswick Rd, Shoreham by Sea BN43 5WB (or Shoreham Art Gallery). Selected designs will be displayed on bottles in Palate's window during the art trail. The winning label - chosen by the Palate team on 21 June - comes with a drink and art themed prize. Winners announced on Instagram.

poARTry 2026 - Write a Poem

If an artwork on the trail inspires you, write a poem about it. Send your poem and a picture of the artwork by Sunday 5 July to: scillaallen1946@gmail.com or post to 15 Mill

Lane, Shoreham by Sea BN43 5NA. Include your name, contact details, poem title, and the artist's details (with their permission for display). Six winning entries will be exhibited by Wordfest at Shoreham Rail Station.

Postcard Drawing Competition - Things That Fly

Visit Café No.8, 10 Cecil Pashley Way, Brighton City Airport, Shoreham by Sea BN43 5FF. Enjoy a drink, pick up a blank postcard, and draw anything that flies - real or imaginary. Photograph your postcard and share it on Instagram with tag #cafe8fly and the entrant's first name. Open to all ages (adults may post on behalf of children). Tasty prizes to be won. Winners announced on Instagram.

2 September, 7-9 - Old Cards, New Art with Sam Hobbs

Transform old greeting cards and postcards into fresh artworks. Experiment with collage, composition, layering and playful visual storytelling.

7 October, 7-9 - Depicting Water in Art: Waves with Danny McBride

A focused charcoal workshop exploring tone, contrast and movement. Create a monochrome wave and learn techniques for capturing the energy of the sea.

4 November, 7-9 - Portraits & Pinot with Cath Whiteoak

A portrait drawing workshop where we will explore techniques to draw each other by candlelight with a glass of wine.

2 December, 7-9 - Still Life by Candlelight with Adur Art Collective Artists

Sketch a festive candlelit still life of fruit, flowers and objects in a relaxed, guided session. A calm, hands on creative evening in the wine bar.

All workshops are £20 with materials provided (drinks extra). No experience needed. Ages 18+. Prior Booking essential. Full details, booking and event updates available on Eventbrite page: <https://tinyurl.com/palette-events>

COMMUNITY EXHIBITIONS



VENUE 10

See listings page for more info. Open all 3 weekends.

Discover a powerful exhibition on the arts trail of artworks by neurodivergent artists and the community of Adur. Through the creative reuse of materials we have uncovered new possibilities, lost things have been transformed and hidden stories revealed.



Supported using public funding by
ARTS COUNCIL ENGLAND
LOTTERY FUNDED

Palette@Palate

Drink & Draw events led by Adur Art Collective artists at Palate Bottle Shop & Micro Wine Bar, 26 Brunswick Rd, Shoreham by Sea BN43 5WB.

6 May, 7-9 - Reimagine the Record with Lois Pawson

Redesign your favourite album cover, drawing inspiration from its music and lyrics, accompanied by a playlist of participants' chosen tracks.

1 July, 7-9 - Sunsets & Sundowners with Seana Mallen

Watercolour and wine are magic potions! With fun experimental techniques and a glass in hand, we'll paint the sun glow and the river shimmer in vibrant watercolour. Limited to 12 participants.

5 August, 7-9 - Create Art with Stitch & Paper with Gill Dixon

Use found fabrics and objects to stitch a piece inspired by happy memories. Materials provided; bring personal fabric scraps if you wish. Needlework skills helpful but not required.

FRIENDS OF OLD SHOREHAM

MULTI-MEDIA EXHIBITION FEATURING THREE NEW ARTWORKS

Marlipins Museum, 38 High Street, BN43 5DA

May, June, July 2026, Thursday, Friday and Saturdays, 11am - 3pm

This exhibition celebrates the communities, heritage and environment of Old Shoreham. Come and view our stitched Banner, our mixed media Map, and lose yourself in our Soundscape. Other highlights include pop up art exhibitions, a Heritage Trail, nature mapping, a walks programme, family activities and more.

Find out more: <https://folds.info/about>

Capturing Old Shoreham

New Community Art



Art by Leon, Swiss Gardens School

Marlipins Gallery
Thursday to Saturday 11am-3pm

WEB folds.info/about
EMAIL folds@oldshoreham.org

LEARN TO FLY
SOUTH COAST SIGHTSEEING
AIRCRAFT CHARTERS
CONFERENCE ROOM HIRE
FILMING LOCATION HIRE
RESTAURANT AND CAFE

BRIGHTON CITY AIRPORT

Cafe No. 1
 BRIGHTON CITY AIRPORT

THE HUMMINGBIRD

Brighton City Airport, Cecil Pashley Way, Shoreham-by-Sea, BN43 5FF.

flybrighton.com reception@flybrighton.com brightoncityairport

Salt Marsh Studio

connecting with nature through creativity

art workshops on the river bank
with seana mallen

Nature Journaling
 "Draw to learn & learn to draw"
 Gelli-Printing
 Watercolour & Wine!... and more



Scan me

Treat yourself to inspiring sessions of drawing, printing & painting. Walk along the river, discover flowers & birds, make friends, have fun, & be amazed by what you can create! Beginners and all abilities welcome.

www.seanamallen.com. insta:@seanamallen
 seanamercedes@gmail.com



GICLÉE EXPRESS

Art Printing / Framing / Artist Development Consultants

Giclée Art Printing / Professional Framing / Artwork Scanning
 Artists Website Building / Logo Design / Standard Printing Products
 Artwork Photography / In-Situ Photography / Greetings Cards

Call Tristan: 07980 271563 / info@gicleexpress.com / gicleexpress.com
 1st Floor, 8 Bond Street, North Laine, Brighton, BN1 1RD.

SUSSEX print

Helping Sussex charities and businesses stand out with quality, budget-friendly print.

From banners to booklets, we make it easy.

Support local visit
www.sussexprint.co.uk today.

Call: 01903 372397
 Email: print@sussexprint.co.uk
 Web: www.sussexprint.co.uk

Shoreham Draw

1st Tuesday of the month
 7-9pm

Un tutored Life Drawing
 June 2nd
 July 7th
 Aug 4th
 Sept 1st
 Oct 6th
 Nov 3rd
 Dec 1st

The Shoreham Centre

instagram: @shoreham_draw
 booking/info: cathwhiteoak@gmail.com

Thanks to our sponsors:

seawhite
OF BRIGHTON

GICLÉEEXPRESS

palate



Jackson's

WEB adurartcollective.co.uk

INSTAGRAM [@adurarts](https://www.instagram.com/adurarts)

FACEBOOK [Adur Art Collective](https://www.facebook.com/AdurArtCollective)

Follow the Trail on
Google Maps at the QR Link



Cover image: 'Shore' © Becky Edmunds
Brochure Design: Cath Whiteoak @digi-angels